

R13 Regulation
EMPLOYER FEEDBACK

S. No	Question	Excellent (5)	Good (4)	Average (3)	Satisfactory (2)	Poor (1)
1	Curriculum is industry need based	6	4	5		
2	The curriculum has good balance between theory and application	4	3	7		
3	The curriculum generates interest in the subject area	2	6	1		
4	The curriculum has prospects for higher education/ employment	1	2		2	
5	Awareness on the recent developments in the field is provided	3	2	4		
6	The curriculum makes the student competent		5	1		
7	The curriculum gives scope for internship/training/ research	2	1	3		
8	The relevance of the Laboratory courses of the curriculum to the current Industry requirements	3	2		3	
9	Scope the curriculum to improve the entrepreneurship skills	6	2	1		
10	The relevance of the Elective Courses of the curriculum in emerging areas	2	2	1		

The Total Student Stakeholders considered for Feedback --- 86

Total Excellent Feedback --- 29

Total Good Feedback --- 29

Total Average Feedback --- 23

Total Satisfactory Feedback --- 5

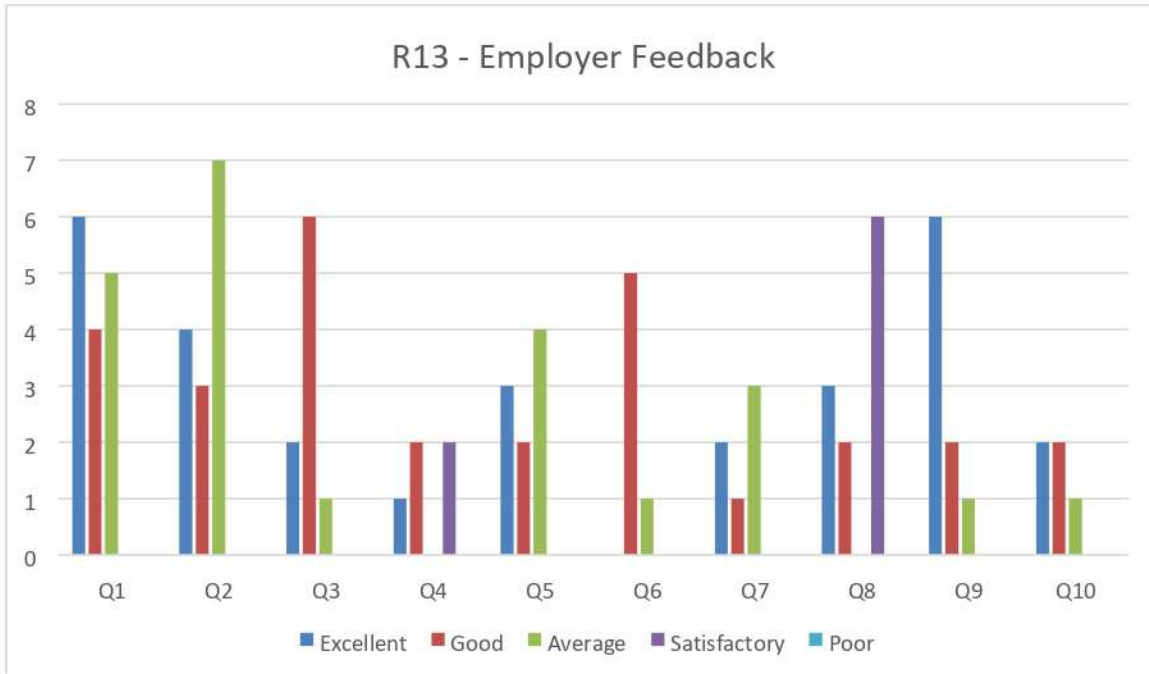

DADI INSTITUTE OF ENGINEERING & TECHNOLOGY



Approved by AICTE & Permanently Affiliated to JNTUK
NAAC Accredited Institute & Inclusion u/s 2(f) & 12(B) of the UGC Act
NH-16, Anakapalle, Visakhapatnam-531002, Andhra Pradesh, diet.edu.in

R16 Regulation

EMPLOYER FEEDBACK

S. No	Question	Excellent (5)	Good (4)	Average (3)	Satisfactory (2)	Poor (1)
1	Curriculum is industry need based	5	5	3		
2	The curriculum has good balance between theory and application	2	9	2	2	
3	The curriculum generates interest in the subject area	3	10	2		
4	The curriculum has prospects for higher education/ employment	5	10	2	2	
5	Awareness on the recent developments in the field is provided	5	3	1		
6	The curriculum makes the student competent	2	9	1	1	
7	The curriculum gives scope for internship/training/ research	4	10	2		
8	The relevance of the Laboratory courses of the curriculum to the current Industry requirements	6	4	1		
9	Scope the curriculum to improve the entrepreneurship skills	4	9	2	1	
10	The relevance of the Elective Courses of the curriculum in emerging areas	5	2	1		

Total Employers as Stakeholders considered for Feedback — 135

No. of Excellent Feedback — 41

No. of Good Feedback — 71

No. of Average Feedback — 17

No. of Satisfactory Feedback — 6

R16 - Employer feedback

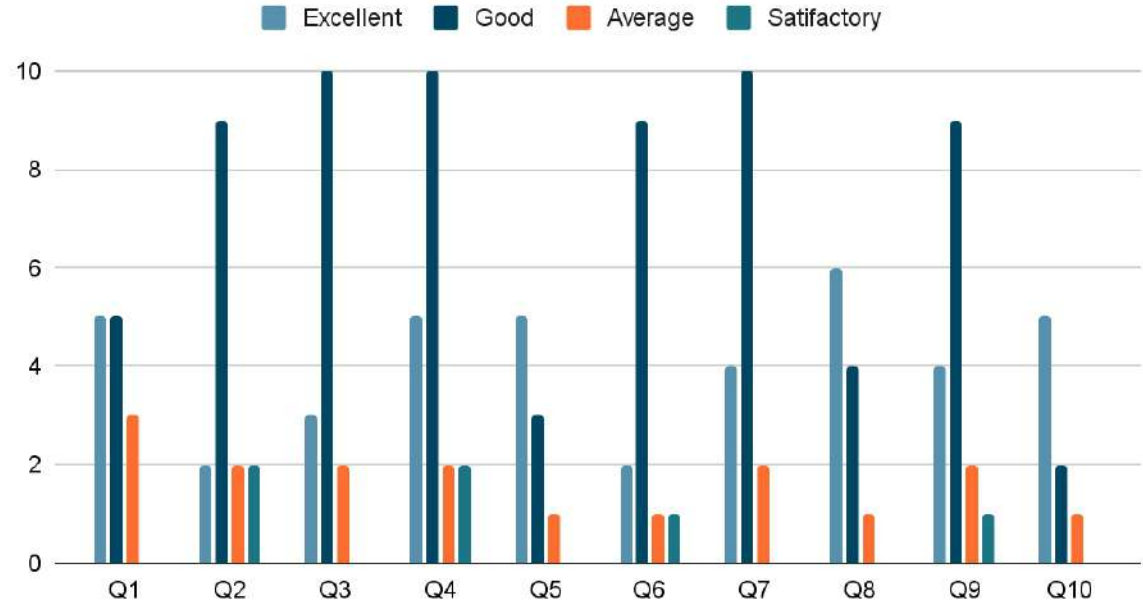

DADI INSTITUTE OF ENGINEERING & TECHNOLOGY



Approved by AICTE & Permanently Affiliated to JNTUK
NAAC Accredited Institute & Inclusion u/s 2(f) & 12(B) of the UGC Act
NH-16, Anakapalle, Visakhapatnam-531002, Andhra Pradesh, diet.edu.in

R19 Regulation EMPLOYER FEEDBACK

S. No	Question	Excellent (5)	Good (4)	Average (3)	Satisfactory (2)	Poor (1)
1	Curriculum is industry need based	6	2			
2	The curriculum has good balance between theory and application	6	6			
3	The curriculum generates interest in the subject area	7	3			
4	The curriculum has prospects for higher education/ employment	2	6	3		
5	Awareness on the recent developments in the field is provided	2	3		2	
6	The curriculum makes the student competent	6	7			
7	The curriculum gives scope for internship/training/ research	6	2	6		
8	The relevance of the Laboratory courses of the curriculum to the current Industry requirements	2	3		2	
9	Scope the curriculum to improve the entrepreneurship skills	2	2			
10	The relevance of the Elective Courses of the curriculum in emerging areas	6				

Total Employers as Stakeholders considered for Feedback — 92

No. of Excellent Feedback — 45

No. of Good Feedback — 34

No. of Average Feedback — 9

No. of Satisfactory Feedback — 4

R19 - Employer feedback

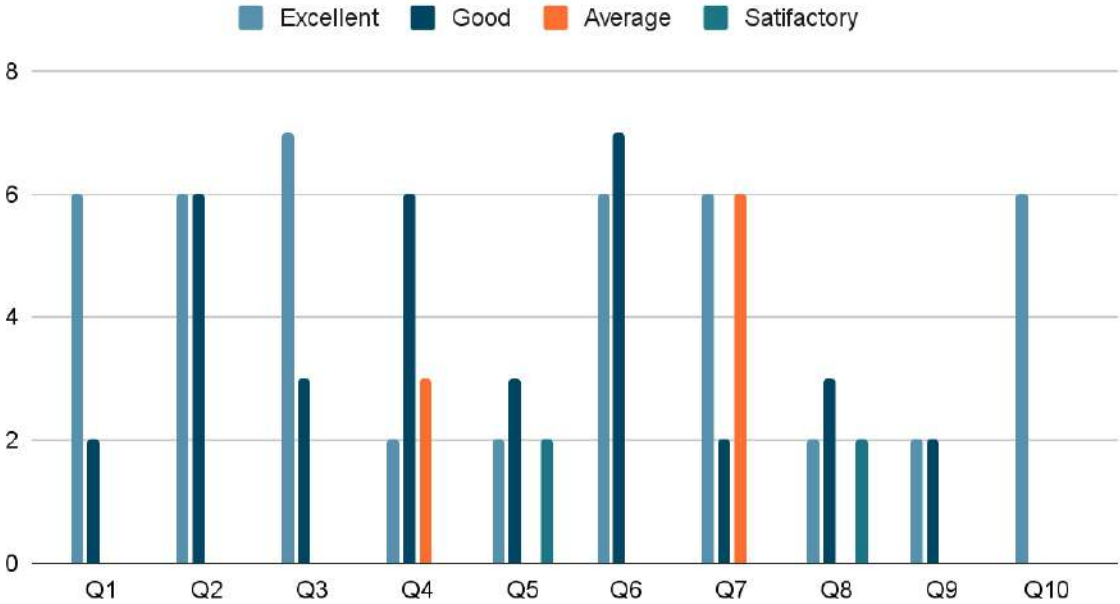

**R20 Regulation
EMPLOYER FEEDBACK**

S. No	Question	Excellent (5)	Good (4)	Average (3)	Satisfactory (2)	Poor (1)
1	Curriculum is industry need based	7	2			
2	The curriculum has good balance between theory and application	3	6	6		
3	The curriculum generates interest in the subject area	2	7	3		
4	The curriculum has prospects for higher education/ employment	2	6		7	
5	Awareness on the recent developments in the field is provided	8		7		
6	The curriculum makes the student competent	6	3			
7	The curriculum gives scope for internship/training/ research	6	2			
8	The relevance of the Laboratory courses of the curriculum to the current Industry requirements	2		6		
9	Scope the curriculum to improve the entrepreneurship skills	3	2	3		
10	The relevance of the Elective Courses of the curriculum in emerging areas	2	6			

Total Employers as Stakeholders considered for Feedback — 107

No. of Excellent Feedback — 41

No. of Good Feedback — 34

No. of Average Feedback — 25

No. of Satisfactory Feedback — 7

R20 - Employer feedback

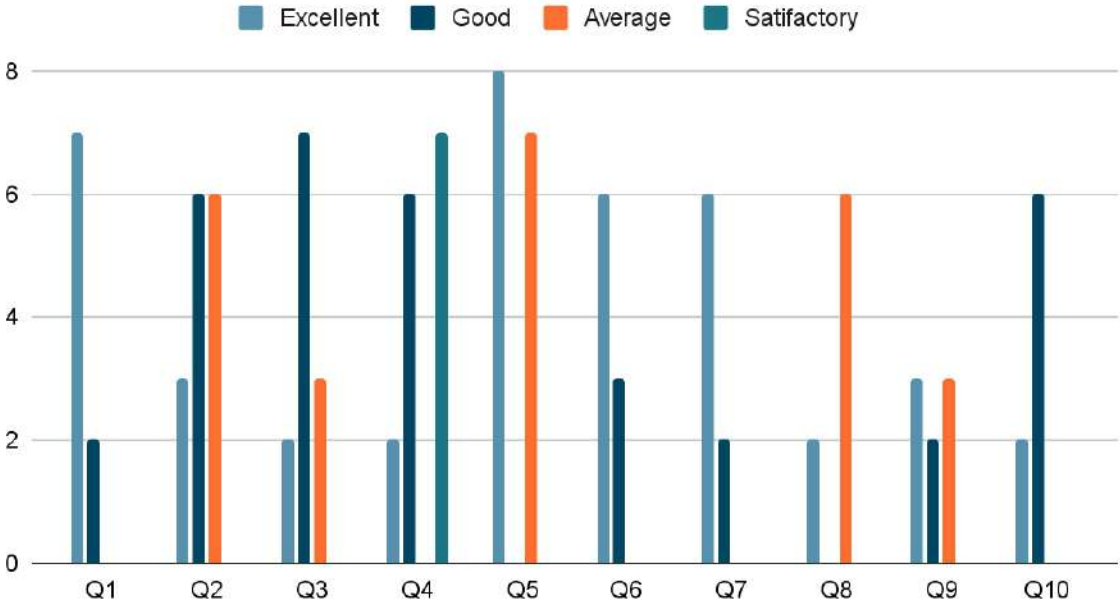

DADI INSTITUTE OF ENGINEERING & TECHNOLOGY



Approved by AICTE & Permanently Affiliated to JNTUK
NAAC Accredited Institute & Inclusion u/s 2(f) & 12(B) of the UGC Act
NH-16, Anakapalle, Visakhapatnam-531002, Andhra Pradesh, diet.edu.in

ALUMNI FEEDBACK ON CURRICULUM

Feedback Analysis

R 16 Regulations

S. No	Question	Excellent	Good	Average	Satisfactory	Poor
		5	4	3	2	1
1	Novelty of the curriculum for current requirements	4	2			
2	Effectiveness of curriculum to develop innovative thinking	2	3	1	4	
3	Effectiveness of curriculum to develop entrepreneurship	4	15	1		
4	Effectiveness of curriculum to develop skill oriented human resources	2	3	1		
5	Usefulness of Elective Courses of curriculum	6	5	1		
6	Opinion about present curriculum related with employability and professional development	3	3		5	
7	Curriculum related educational facilities provided in the college	12	4			
8	ICT infrastructure provided by the college for effective curriculum		3	4		
9	Evaluation reforms in current evaluation system	2	3	1		
10	Co-curricular activities implemented by the college		6			
	Total	35	47	9	9	

Total Alumni as Stakeholders considered for Feedback — 100

R16- Alumni feedback

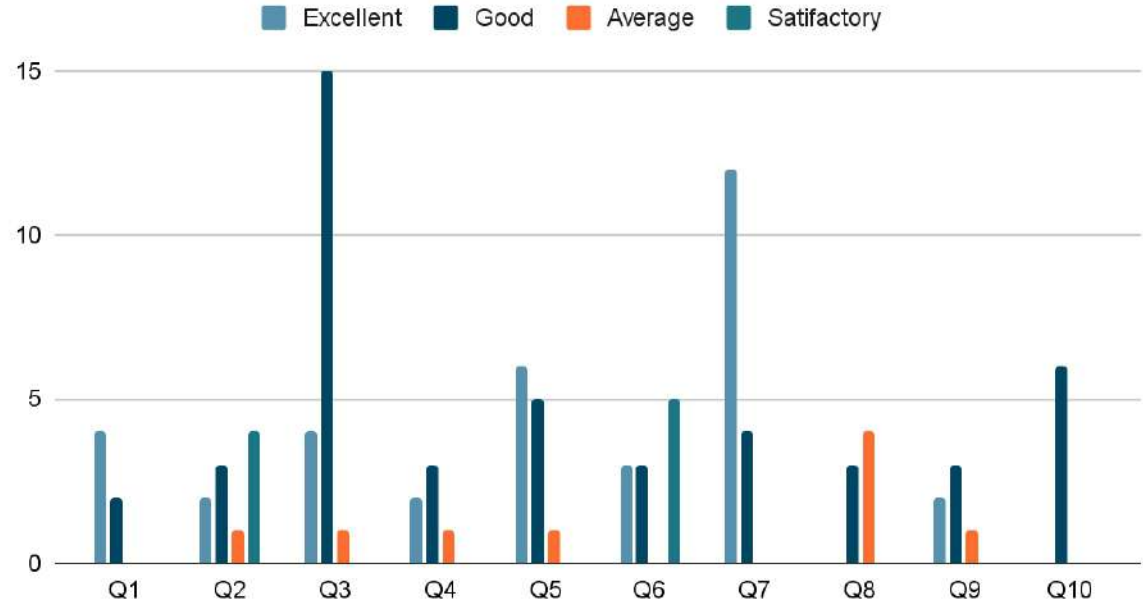

R16 Regulation

STUDENT FEEDBACK

S. No	Question	Excellent (5)	Good (4)	Average (3)	Satisfactory (2)	Poor (1)
1	The curriculum of the course emphasizes the learning of job oriented skills	47	12			
2	The Elective courses are suitable for current requirements	35	22		12	
3	The curriculum of the course gives importance to the conduct of practical and Hands-on-training to the students.	25	26			
4	The contents of the course in the curriculum are comprehensive	22	32		10	
5	The curriculum does not result in any overloading on students during the semester(s).		52	10		
6	The curriculum of the course is updated and useful in gaining subject knowledge	12	42			
7	Contents of the course enable acquisition of knowledge and related skills	19	12			
8	The curriculum of the course gives fundamentals and leads to critical thinking	10	15		12	
9	The curriculum of the course is useful in gaining necessary skills for facing in different competitive examinations		15	8	12	
10	The completion of curriculum gives confidence for pursuing higher studies	20	13			

Total Employers as Stakeholders considered for Feedback — 495

No. of Excellent Feedback — 190

No. of Good Feedback — 241

No. of Average Feedback — 18

No. of Satisfactory Feedback — 46

R16- Student feedback

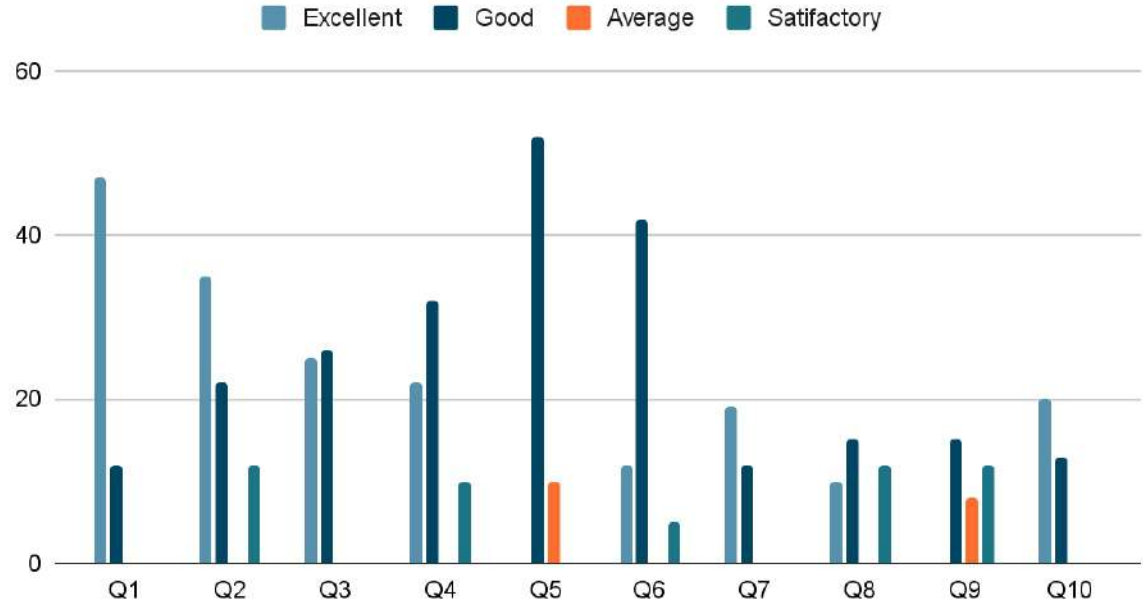

R19 Regulation

STUDENT FEEDBACK

S. No	Question	Excellent (5)	Good (4)	Average (3)	Satisfactory (2)	Poor (1)
1	The curriculum of the course emphasizes the learning of job oriented skills	57	12			
2	The Elective courses are suitable for current requirements	35	22		12	
3	The curriculum of the course gives importance to the conduct of practical and Hands-on-training to the students.	45	36			
4	The contents of the course in the curriculum are comprehensive	22	32		10	
5	The curriculum does not result in any overloading on students during the semester(s).		42	10		
6	The curriculum of the course is updated and useful in gaining subject knowledge	12	42		17	
7	Contents of the course enable acquisition of knowledge and related skills	19	12			
8	The curriculum of the course gives fundamentals and leads to critical thinking	10	15		12	
9	The curriculum of the course is useful in gaining necessary skills for facing in different competitive examinations	29	15	8	12	
10	The completion of curriculum gives confidence for pursuing higher studies	20	13		12	

Total Employers as Stakeholders considered for Feedback — 583

No. of Excellent Feedback — 249

No. of Good Feedback — 241

No. of Average Feedback — 18

No. of Satisfactory Feedback — 75

R19- Student feedback

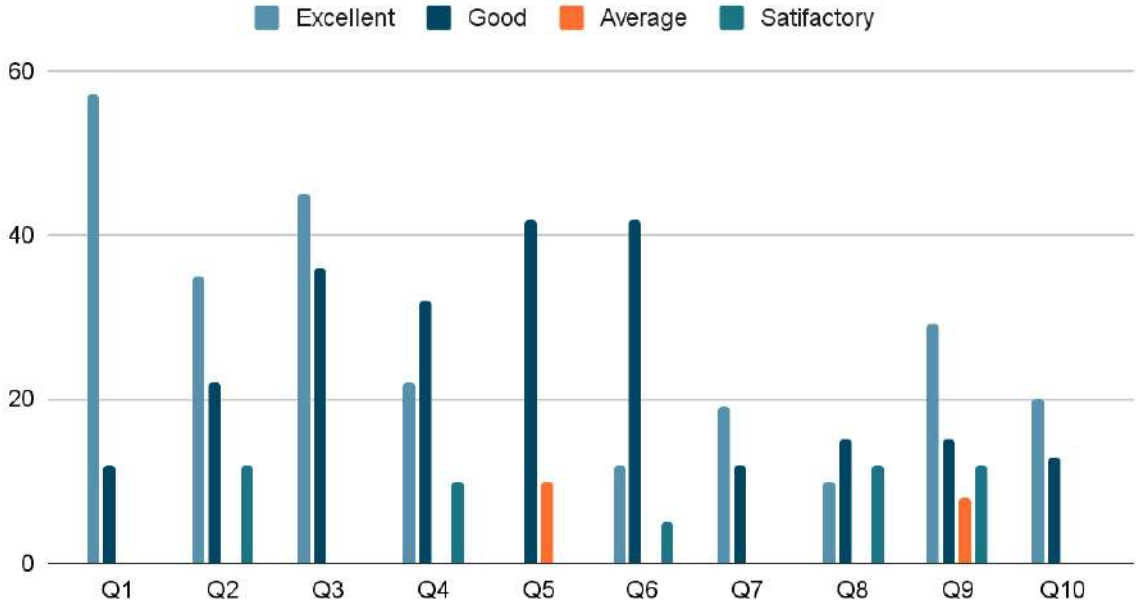

R20 Regulation

STUDENT FEEDBACK

S. No	Question	Excellent (5)	Good (4)	Average (3)	Satisfactory (2)	Poor (1)
1	The curriculum of the course emphasizes the learning of job oriented skills	27	12			
2	The Elective courses are suitable for current requirements	15	22		2	
3	The curriculum of the course gives importance to the conduct of practical and Hands-on-training to the students.	25	26			
4	The contents of the course in the curriculum are comprehensive	22	32		10	
5	The curriculum does not result in any overloading on students during the semester(s).		32	10		
6	The curriculum of the course is updated and useful in gaining subject knowledge	12	22			
7	Contents of the course enable acquisition of knowledge and related skills	9	12			
8	The curriculum of the course gives fundamentals and leads to critical thinking	10	15		12	
9	The curriculum of the course is useful in gaining necessary skills for facing in different competitive examinations		15	8	12	
10	The completion of curriculum gives confidence for pursuing higher studies	20	13			

Total Employers as Stakeholders considered for Feedback — 395

No. of Excellent Feedback — 140

No. of Good Feedback — 201

No. of Average Feedback — 18

No. of Satisfactory Feedback — 36

R20- Student feedback

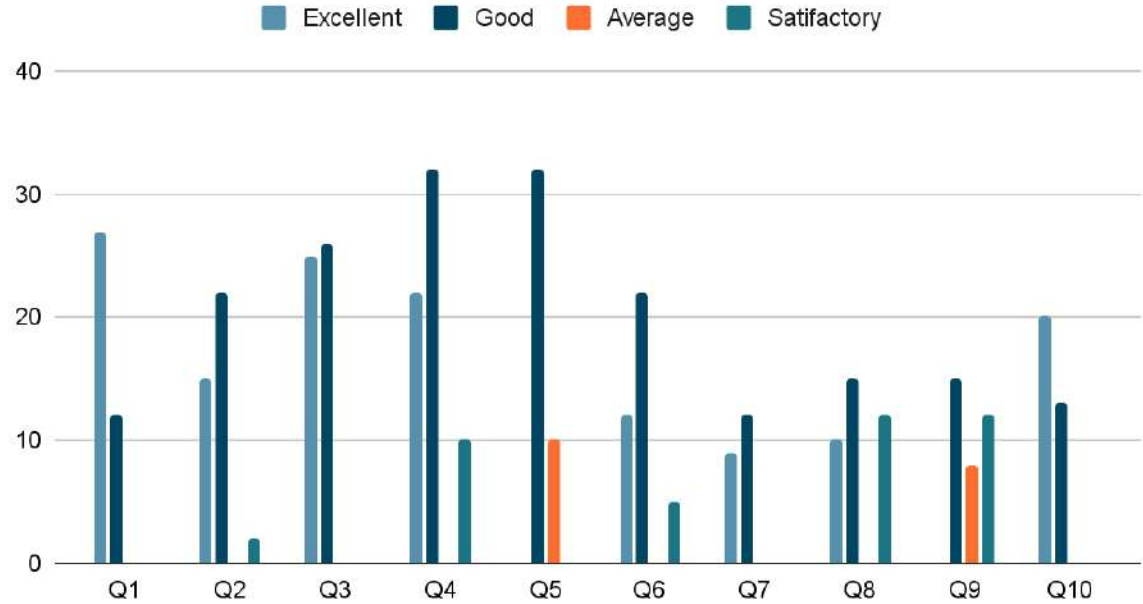



Faculty Feedback Analysis

R13 Regulations

S. No	Question	Excellent (5)	Good (4)	Average (3)	Satisfactory (2)	Poor (1)
Q1	The curriculum of the course emphasizes the learning of job-oriented skills	8	4	5		
Q2	The time allotted to each course	4	3	7		
Q3	The credit allotted to each course	2	6	1		
Q4	The contents of the course in the curriculum are comprehensive	1	2		5	
Q5	The curriculum does not result in any overloading on students during the semester(s).	3	2	8		
Q6	The curriculum of the course is updated and useful in gaining subject knowledge		5	1		
Q7	Contents of the course enable acquisition of knowledge and related skills	2	1	3		
Q8	The curriculum of the course gives fundamentals and leads to critical thinking	3	2		6	
Q9	The curriculum of the course is useful in gaining necessary skills for facing in different competitive examinations	6	2	1		
Q10	The completion of curriculum gives confidence for pursuing higher studies	2	2	1		

The Total Student Stakeholders considered for Feedback --- 98

Total Excellent Feedback --- 31

Total Good Feedback --- 29

Total Average Feedback --- 27

Total Satisfactory Feedback --- 11

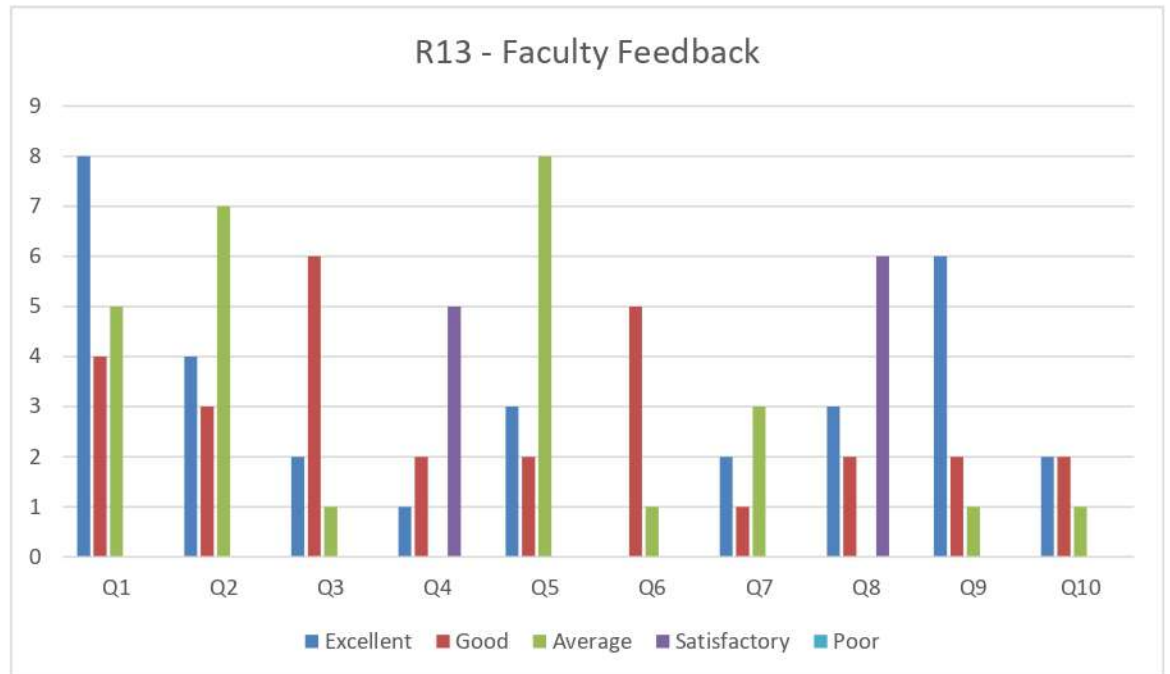

R16 Regulations

S. No	Question	Excellent (5)	Good (4)	Average (3)	Satisfactory (2)	Poor (1)
Q1	The curriculum of the course emphasizes the learning of job-oriented skills	10	4	5		
Q2	The time allotted to each course	4	3	7		
Q3	The credit allotted to each course	2	6	1		
Q4	The contents of the course in the curriculum are comprehensive	1	2		5	
Q5	The curriculum does not result in any overloading on students during the semester(s).	3	2	8		
Q6	The curriculum of the course is updated and useful in gaining subject knowledge	10	1	1		
Q7	Contents of the course enable acquisition of knowledge and related skills	2	1	3		
Q8	The curriculum of the course gives fundamentals and leads to critical thinking	3	2		6	
Q9	The curriculum of the course is useful in gaining necessary skills for facing in different competitive examinations	6	2	1		
Q10	The completion of curriculum gives confidence for pursuing higher studies	10	2	1		

The Total Student Stakeholders considered for Feedback --- 114

Total Excellent Feedback --- 51

Total Good Feedback --- 25

Total Average Feedback --- 27

Total Satisfactory Feedback --- 11

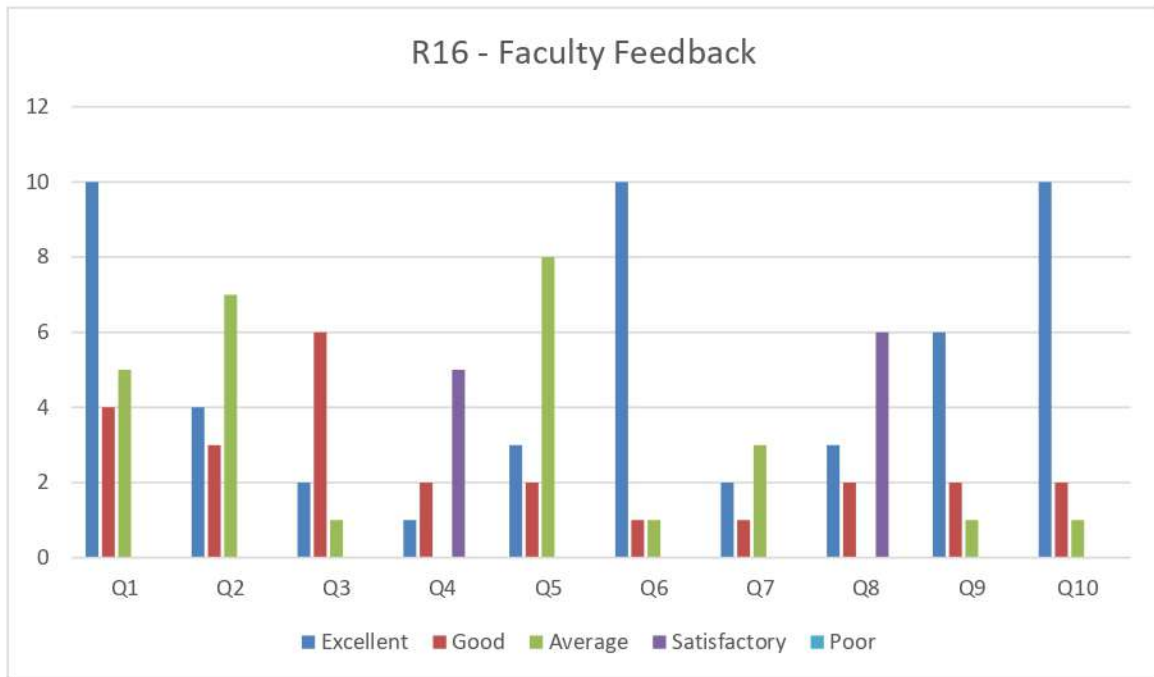

R19 Regulations

S. No	Question	Excellent (5)	Good (4)	Average (3)	Satisfactory (2)	Poor (1)
Q1	The curriculum of the course emphasizes the learning of job-oriented skills	7	4	5		
Q2	The time and credit allotted to each course	4	3	7		
Q3	The time and credit allotted to each course	2	6	1		
Q4	The contents of the course in the curriculum are comprehensive	1	2		2	
Q5	The curriculum does not result in any overloading on students during the semester(s).	3	2	8		
Q6	The curriculum of the course is updated and useful in gaining subject knowledge	1	5	7		
Q7	Contents of the course enable acquisition of knowledge and related skills	2	1	3		
Q8	The curriculum of the course gives fundamentals and leads to critical thinking	3	2		3	
Q9	The curriculum of the course is useful in gaining necessary skills for facing in different competitive examinations	6	2	1		
Q10	The completion of curriculum gives confidence for pursuing higher studies	5	2	1		

The Total Student Stakeholders considered for Feedback --- 101

Total Excellent Feedback --- 34

Total Good Feedback --- 29

Total Average Feedback --- 33

Total Satisfactory Feedback --- 5

R19 - Faculty Feedback

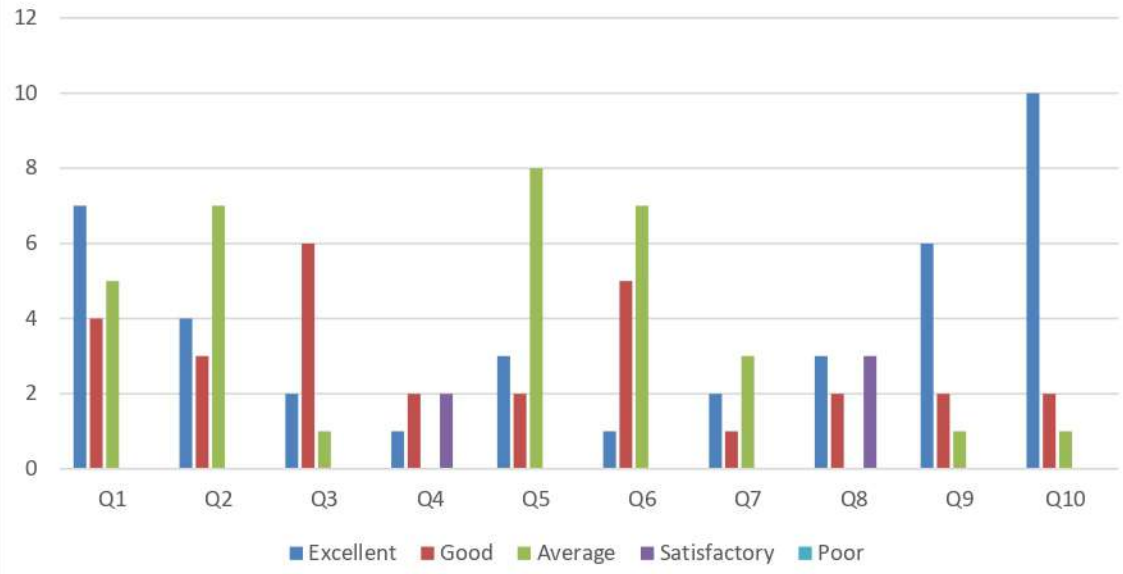

R20 Regulations

S. No	Question	Excellent (5)	Good (4)	Average (3)	Satisfactory (2)	Poor (1)
Q1	The curriculum of the course emphasizes the learning of job-oriented skills	3	4	5		
Q2	The time and credit allotted to each course	4	3	7		
Q3	The time and credit allotted to each course	2	6	1		
Q4	The contents of the course in the curriculum are comprehensive	1	2		2	
Q5	The curriculum does not result in any overloading on students during the semester(s).	3	2	5		
Q6	The curriculum of the course is updated and useful in gaining subject knowledge	1	5	7		
Q7	Contents of the course enable acquisition of knowledge and related skills	2	1	3		
Q8	The curriculum of the course gives fundamentals and leads to critical thinking	3	2		3	
Q9	The curriculum of the course is useful in gaining necessary skills for facing in different competitive examinations	6	2	1		
Q10	The completion of curriculum gives confidence for pursuing higher studies	5	2	1		

The Total Student Stakeholders considered for Feedback --- 94

Total Excellent Feedback --- 30

Total Good Feedback --- 29

Total Average Feedback --- 30

Total Satisfactory Feedback --- 5

R20 - Faculty Feedback

