

Criterion- 4: Infrastructure and Learning Resources

4.2.4 Percentage per day usage of library by teachers and students (footfalls and login data for online access) (Data for the latest completed academic year)

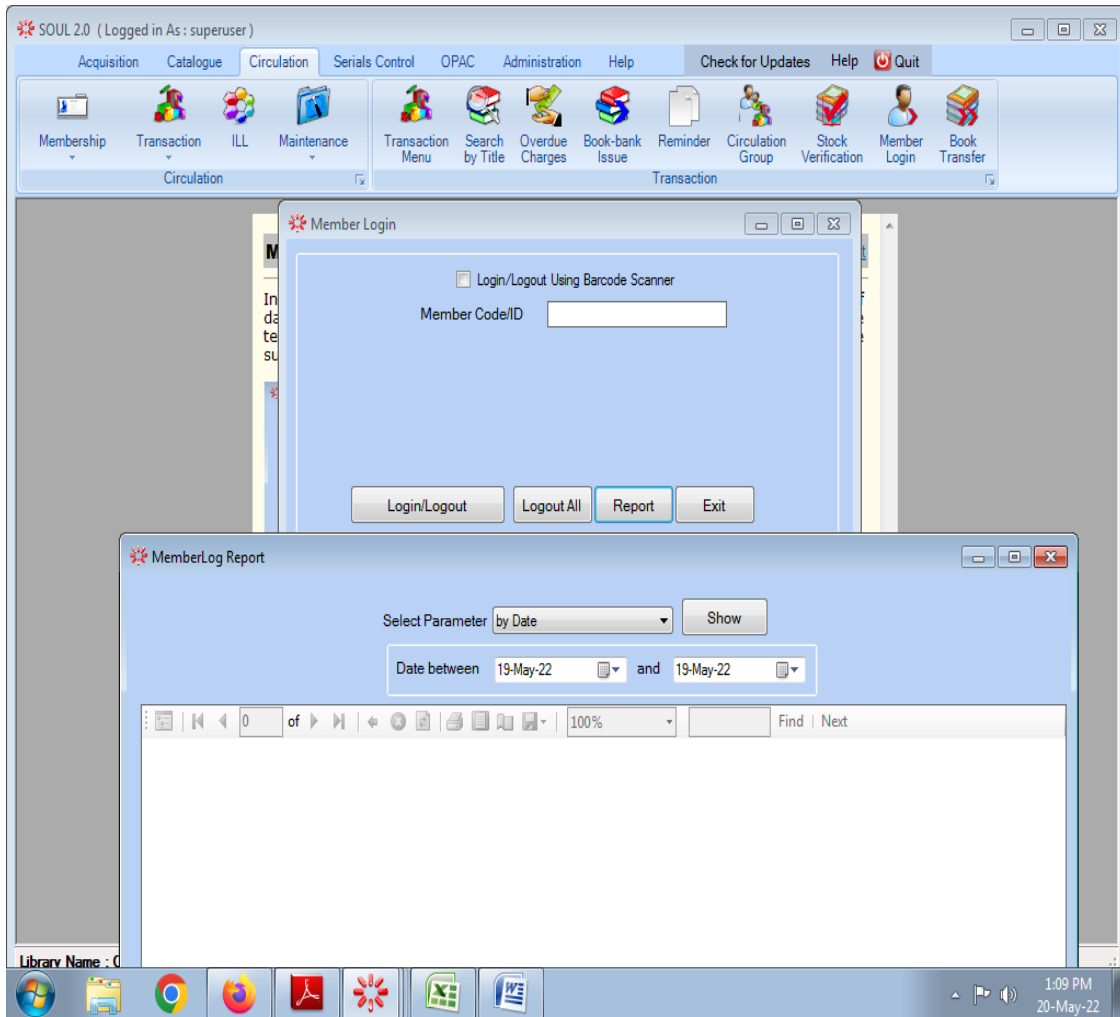

SOUL 2.0 (Logged in As: superuser)

Acquisition Catalogue Circulation Serials Control OPAC Administration Help Check for Updates Help Quit

Membership Transaction ILL Maintenance Transaction Menu Search by Title Overdue Charges Book-bank Issue Reminder Circulation Group Stock Verification Member Login Book Transfer

MemberLog Report

Select Parameter by Date Show

Date between 05-Nov-21 and 05-Nov-21

Member Log Report

Total: 297

Member code	Member Name	Log-in Time	Log-out Time
stecbt190001	Durga Prasad A	05/11/2021 08:16:57 AM	05/11/2021 08:43:21 AM
stecbt190007	Jagadeesh K	05/11/2021 08:17:02 AM	05/11/2021 08:43:15 AM
stecbt190004	Sree Sowmya B	05/11/2021 08:17:05 AM	05/11/2021 08:43:18 AM
stecbt190002	Radha B	05/11/2021 08:17:09 AM	05/11/2021 08:43:10 AM
stecbt190005	Chandra sekhar B	05/11/2021 08:17:13 AM	05/11/2021 08:43:07 AM
stecbt190008	Roshini K	05/11/2021 08:17:16 AM	05/11/2021 08:43:03 AM
stecbt190009	Chandini K	05/11/2021 08:17:20 AM	05/11/2021 08:43:00 AM
stecbt190006	Swama D	05/11/2021 08:17:23 AM	05/11/2021 08:42:55 AM
stecbt190003	Govardhan B	05/11/2021 08:17:26 AM	05/11/2021 08:42:52 AM
stecbt190010	Hanurathan K	05/11/2021 08:17:31 AM	05/11/2021 08:42:48 AM
stecbt190017	Niharika N	05/11/2021 08:17:36 AM	05/11/2021 08:42:38 AM
stecbt190014	Jhansi M	05/11/2021 08:17:39 AM	05/11/2021 08:42:40 AM
stecbt190015	Mohana Prathyusha M	05/11/2021 08:17:55 AM	05/11/2021 08:42:35 AM
stecbt190019	Harini P	05/11/2021 08:17:58 AM	05/11/2021 08:42:16 AM

Send Mail Close

4:55 PM 29-Sep-22

SOUL 2.0 (Logged in As: superuser)

Acquisition Catalogue Circulation Serials Control OPAC Administration Help Check for Updates Help Quit

Membership Transaction ILL Maintenance Transaction Menu Search by Title Overdue Charges Book-bank Issue Reminder Circulation Group Stock Verification Member Login Book Transfer

MemberLog Report

Select Parameter by Date Show

Date between 06-Nov-21 and 06-Nov-21

1 of 4 100% Find Next

Member Log Report

Total: 157

Member code	Member Name	Log-in Time	Log-out Time
stcsbt190054	Ramya M	06/11/2021 08:15:54 AM	06/11/2021 08:59:03 AM
stcsbt190055	Akhil Sai N	06/11/2021 08:16:11 AM	06/11/2021 08:59:14 AM
stcsbt190058	Aditya Reddy N	06/11/2021 08:16:30 AM	06/11/2021 08:59:24 AM
stecbt200058	JAI DEEP PUTREVU	06/11/2021 08:16:51 AM	06/11/2021 08:59:36 AM
stecbt200061	SHANKAR YASHWANTH PATINA	06/11/2021 08:17:08 AM	06/11/2021 08:59:46 AM
steebt190020	Sai Sirisha Chikkala	06/11/2021 08:17:29 AM	06/11/2021 08:59:56 AM
stecbt200054	SANDHYA SRI TALARI	06/11/2021 08:17:43 AM	06/11/2021 09:00:10 AM
stcsbt190059	Sowmya S	06/11/2021 08:17:56 AM	06/11/2021 09:00:19 AM
stecbt190020	Jyoshna P	06/11/2021 08:18:10 AM	06/11/2021 09:00:30 AM
stcsbt190021	Sri Lasya G	06/11/2021 08:18:22 AM	06/11/2021 09:00:53 AM
steebt190022	Mahesh Darla	06/11/2021 08:18:39 AM	06/11/2021 09:01:08 AM
stecbt200076	DALYA RAM DADI	06/11/2021 08:30:16 AM	06/11/2021 09:01:17 AM
stecbt190014	Jhansi M	06/11/2021 08:30:28 AM	06/11/2021 09:01:38 AM
stecbt190015	Mohana Prathyusha M	06/11/2021 08:40:44 AM	06/11/2021 09:00:12 AM

Library Name Send Mail Close

5:09 PM 29-Sep-22

SOUL 2.0 (Logged in As: superuser)

Acquisition Catalogue Circulation Serials Control OPAC Administration Help Check for Updates Help Quit

Membership Transaction ILL Maintenance Transaction Menu Search by Title Overdue Charges Book-bank Issue Reminder Circulation Group Stock Verification Member Login Book Transfer

MemberLog Report

Select Parameter by Date Show

Date between 08-Nov-21 and 08-Nov-21

Member Log Report

Total: 128

Member code	Member Name	Log-in Time	Log-out Time
stcsbt180030	SHIVANI M J V S	08/11/2021 08:31:32 AM	08/11/2021 08:51:31 AM
stcsbt180031	GARISHMA M	08/11/2021 08:31:36 AM	08/11/2021 08:51:37 AM
stcsbt180034	RAMYA SREE M	08/11/2021 08:31:39 AM	08/11/2021 08:51:40 AM
stcsbt180037	SAI HARIKA T	08/11/2021 08:31:43 AM	08/11/2021 08:51:43 AM
stcsbt180038	KOMALI A	08/11/2021 08:31:46 AM	08/11/2021 08:51:46 AM
stcsbt180035	MOUNIKA M	08/11/2021 08:31:49 AM	08/11/2021 08:51:50 AM
stcsbt180032	MANOHAR M.K	08/11/2021 08:31:52 AM	08/11/2021 08:51:52 AM
stcsbt180039	DHARANI P	08/11/2021 08:31:55 AM	08/11/2021 08:51:55 AM
stcsbt180036	HEMA N	08/11/2021 08:31:58 AM	08/11/2021 09:00:26 AM
stcsbt180033	TEJASRI M	08/11/2021 08:32:02 AM	08/11/2021 08:51:58 AM
stcsbt180040	RUCHITHA P	08/11/2021 08:32:06 AM	08/11/2021 08:52:02 AM
facebt190005	RAMU NANUBILLI	08/11/2021 08:32:24 AM	08/11/2021 08:54:46 AM
facebt190001	APPALA NAIDU K	08/11/2021 08:32:31 AM	08/11/2021 08:54:35 AM
faeebt170002	VIJAY KUMAR K	08/11/2021 08:33:04 AM	08/11/2021 08:54:20 AM

Library Na Send Mail Close

5:11 PM 29-Sep-22

SOUL 2.0 (Logged in As : superuser)

Acquisition Catalogue Circulation Serials Control OPAC Administration Help Check for Updates Help Quit

Membership Transaction ILL Maintenance Transaction Menu Search by Title Overdue Charges Book-bank Issue Reminder Circulation Group Stock Verification Member Login Book Transfer

MemberLog Report

Select Parameter: by Date Show

Date between: 09-Nov-21 and 09-Nov-21

Member Log Report

Total: 219

Member code	Member Name	Log-in Time	Log-out Time
steebt180030	SIRISHA BODDU	09/11/2021 08:27:57 AM	09/11/2021 08:54:48 AM
steebt180031	SIVA SAI KUMAR BOGADAKURTHI	09/11/2021 08:28:01 AM	09/11/2021 08:54:51 AM
steebt180034	SOMESWARI BOTTA	09/11/2021 08:28:05 AM	09/11/2021 08:54:55 AM
steebt180037	DUSHYANT DADI	09/11/2021 08:28:08 AM	09/11/2021 08:54:58 AM
steebt180038	PRAVEEN DADI	09/11/2021 08:28:12 AM	09/11/2021 08:55:01 AM
steebt180035	LOHIDHAR BUDDHA	09/11/2021 08:28:14 AM	09/11/2021 08:55:05 AM
steebt180032	PYDIRAJU BOLIBOYINA	09/11/2021 08:28:18 AM	09/11/2021 08:55:08 AM
steebt180039	MOHAN EAGALA	09/11/2021 08:28:21 AM	09/11/2021 08:55:11 AM
steebt180036	SRI HARSHA CHERUKURI	09/11/2021 08:28:24 AM	09/11/2021 08:57:59 AM
steebt180033	BHAVANA BOTTA	09/11/2021 08:28:28 AM	09/11/2021 08:55:15 AM
steebt180040	MANOHAR SRI GILAKAMSETTY	09/11/2021 08:28:34 AM	09/11/2021 08:55:19 AM
facsb170002	PRASANNA KUMAR LAKINENI	09/11/2021 08:28:51 AM	09/11/2021 08:57:30 AM
fashbt190002	SOME SEKHAR K	09/11/2021 08:29:09 AM	09/11/2021 08:57:19 AM

Library Name: [] Send Mail Close

5:11 PM 29-Sep-22

Online Access Reports



DADI INSTITUTE OF ENGINEERING & TECHNOLOGY (DIET)

ANAKAPALLE, VISAKHAPATNAM - 531 002, A.P.

05-11-2021

e - LIBRARY LOG REGISTER

85

Sl.No.	Name of the Candidate	Branch	Enrolment Number	Purpose	Time in	Time Out	System No	Signature of the Candidate
1	S. Narayandra	EEE	20045A0250	IEEE	8:20	9:00	03	<i>[Signature]</i>
2	L. Taxun Kumar	EE	20045A0233	IEEE	8:30	9:00	06	<i>[Signature]</i>
3	M. Venkata Sai Trinadh	EEE	19041A0204	IEEE	8:40	9:00	09	N.V. Sai
4	M. VENKATESH	EE	20045A0231	J gate	10:40	11:00	08	<i>[Signature]</i>
5	M. Bindhu Madhav	CSE	20045A0229	NPTEL	10:45	11:00	11	<i>[Signature]</i>
6	A. Nookesh Kumar	EE	21045A0201	Dellate	12:00	12:40	06	A. Nookesh
7	D. Shanika	CSE	19041A0514	ACM	12:45	1:00	04	<i>[Signature]</i>
8	N. Athilapai	CSE	19041A0555	ACM	12:45	1:20	08	<i>[Signature]</i>
9	K. Amrutha Sai	CSE	19041A0560	ACM	12:45	1:20	02	<i>[Signature]</i>
10	K. Venkata	CSE	19041A0510	ACM	12:45	1:20	09	Venkata
11	K. V. Divyanka	EEE	21045A0218	JGATE	1:20	1:30	12	<i>[Signature]</i>
12	G. Gowtham Patraik	EE	21045A0209	NLIST	13:00	13:20	2	<i>[Signature]</i>
13	G. Naveen Kumar	EEE	21045A0212	IEEE	3:00	4:10	03	<i>[Signature]</i>
14	V. Mani Kumar	EEE	21045A0238	JGATE	3:20	5:00	01	V. Mani Kumar
15	P. Lakshmi Sai	EEE	21045A0232	NLIST	3:25	5:10	02	P. Lakshmi Sai
16	P. Yaswanthi	CSE	20041A0515	ACM	3:40	4:10	11	P. Yaswanthi
17	A. Praveen Kumar	EE	21045A0202	NDL	3:40	4:50	02	A. Praveen Kumar
18	D. Divya Kumar	EEE	21045A0208	IEEE	3:45	5:20	13	D. Divya Kumar
19	G. N. S. Sulakshmi	CSE	20041A0512	ACM	3:45	4:10	14	G. Naveen
20	A. Kusuma	EE	20041A0401	IEEE	4:00	5:10	15	Kusuma
21	A. yashwanthini	EE	20041A0401	IEEE	4:00	5:10	16	A. yashwanthini
22	T. Ramya	CSE	20041A0581	ACM	4:00	5:30	3	T. Ramya
23	T. Vasu	CIVIL	21045A0115	Jgate	4:10	5:30	04	T. Vasu
24	P. Chandra Sekhar	CSE	20041A0514	Analyst	4:20	5:30	01	<i>[Signature]</i>
25	K. Madhuri Latha	CSE	20041A0533	NLIST	4:25	5:40	02	K. madhuri latha
26	Y. Divya	CSE	20041A0534	JGATE	4:30	5:50	06	Y. Divya
27	K. Teja	CSE	2004A0560	DEL NET	4:30	5:40	07	K. Teja
28	B. ROSHINI	CSE-D	20041A0415	JGATE	4:30	5:40	08	B. Rishi
29	P. Jyothna	EE	19041A0420	C-BOOKS	4:30	5:45	09	P. Jyothna
30	P. Lavany	CIVIL	Faculty	J Gate	4:35	5:15	1	<i>[Signature]</i>
31	A. Akhila	ESE-BS	20041A0405	N-LIST	4:40	5:00	08	A. Akhila
32	a. Suruth	CIVIL	Asst Prof	E-Books	4:40	5:30	17	<i>[Signature]</i>



DADI INSTITUTE OF ENGINEERING & TECHNOLOGY (DIET)

ANAKAPALLE, VISAKHAPATNAM - 531 002, A.P.

86

06-11-2021

e - LIBRARY LOG REGISTER

Sl No	Name of the Candidate	Branch	Enrolment Number	Purpose	Time in	Time Out	System No	Signature of the Candidate
1	K. Anjani	CSE-DS	20041A4103	ACM	8:20	9:00	1	K. Anjani
2	G.K. Devi	CSE-DS	20041A4441	ACM	8:20	9:00	12	G.K. Devi
3	P. Jyothna	CSE-AIIML	20041A4215	ACM	8:20	9:00	3	P. Jyothna
4	K. Tulasi	ECE	2004SA0409	IEEE	8:30	9:00	4	K. Tulasi
5	V. Nalhyula	CSE	20041A0527	ACM	8:30	9:00	5	V. Nalhyula
6	R. Nandhini	ECE	2004SA0416	IEEE	8:30	9:00	6	R. Nandhini
7	S. Vasawani	ECE	2004SA0418	IEEE	8:35	9:00	7	S. Vasawani
8	J. Padma Priya	ECE	2004SA0407	IEEE	10:45	11:00	8	J. Padma Priya
9	K. Chandini	ECE	19041A0409	IEEE	12:45	1:20	9	K. Chandini
10	J. Ramya	CSE	20041A0581	ACM	12:45	1:20	16	J. Ramya
11	G. Sai	Civil	18041A0104	ISTE	12:50	1:25	10	G. Sai
12	K. Madhusri Latha	CSE	20041A0577	NDL	12:52	1:25	3	K. Madhusri Latha
13	V. Divya	ESE	20041A0534	NLIST	12:52	1:20	4	V. Divya
14	B. ROSHINI	CSE-DS	20041A4415	E-Books	12:53	1:20	13	B. ROSHINI
15	P. Jyothna	ECE	19041A0420	E-Books	12:54	1:25	9	P. Jyothna
16	S. Druthi	CSM	20041A0435	CSE	12:55	1:20	11	S. Druthi
17	R. Chandra Sekhar	CSE	20041A0584	ACM	12:55	1:15	12	R. Chandra Sekhar
18	K. Tija	CSE	20041A0560	NLIST	3:20	5:00	2	K. Tija
19	Sujerda Fathima	CSE-DS	20041A4421	ACM	3:25	5:10	3	Sujerda Fathima
20	K. Suresh	ECE	20041A0419	IEEE	3:40	5:20	4	K. Suresh
21	K. Palsea	CSE	18041A0526	CSE	3:40	5:10	3	K. Palsea
22	S. Laladhar	ECE	20041A0448	IEEE	4:00	5:30	16	S. Laladhar
23	K. Sampath	ECE	20041A4414	E Books	4:05	5:40	14	K. Sampath
24	K. Smita	B.T.H	Faculty	E books	4:10	5:40	11	K. Smita
25	A. Jyoti	CSD	20041A4442	ACM	4:20	5:30	12	A. Jyoti
26	P. Aja	CSE	20041A0536	NPTEL	4:20	5:30	1	P. Aja
27	K. Dilip Kumar	CSE	20041A0551	E-books	4:30	5:40	2	K. Dilip Kumar
28	V. Sureshwar	B.T.H	Faculty	NPTEL	4:40	5:30	17	V. Sureshwar
29	K. Santhosh	CSE	20041A0407	JCATE	4:45	5:40	18	K. Santhosh
30	B. Char. Preethi	B.T.H	Faculty	NPTEL	4:50	5:30	12	B. Char. Preethi
31	S. Nandan Kumar	Civil	Faculty	NPTEL	4:50	5:40	18	S. Nandan Kumar



DADI INSTITUTE OF ENGINEERING & TECHNOLOGY (DIET)

ANAKAPALLE, VISAKHAPATNAM - 531 002, A.P.

08-11-2021

87

e - LIBRARY LOG REGISTER

Sl No.	Name of the Candidate	Branch	Enrolment Number	Purpose	Time in	Time Out	System No	Signature of the Candidate
1	J. Ramya	CSE	20041A0581	ACM	08:15	09:00	1	J. Ramya
2	K. Revathi	ECE	20041A0459	IEEE	08:25	09:10	3	K. Revathi
3	R. Chandru Sreetha	CSE	20041A0564	CSE	08:30	09:10	2	R. Chandru
4	K. modhuri laksh	CSE	20041A0577	JGATE	8:30	9:00	4	K. modhuri laksh
5	B. ROSHINI	CSE-DS	20041A0415	E-BOOKS	8:30	9:00	13	B. Roshini
6	P. Jyothsna	ECE	19041A0420	JGATE	8:35	9:00	12	P. Jyothsna
7	Sayeeda Fathima	CSE-DS	20041A0431	IEEE	8:40	9:00	10	Sayeeda
8	K. Srinivasrao	ECE	20041A0414	JGate	8:40	9:00	19	K. Srinivasrao
9	S. Leelachary	ECE	20041A0449	JGate	10:40	11:00	15	S. Leelachary
10	K. Sampath	ECE	20041A0414	J Gate	12:45	01:20	11	K. Sampath
11	K. Srinitha	ASST	Faculty	NPTL	12:40	1:20	12	K. Srinitha
12	K. Gyanaprasanna	CSE	20041A0584	ACM	3:20	4:00	1	K. Gyanaprasanna
13	K. Srinivasrao	ECE	Faculty	NPTL	3:20	4:00	17	K. Srinivasrao
14	K. Lalitha Kumari	CSE	20041A0574	Jgate	3:20	4:00	18	K. Lalitha Kumari
15	O. Suresh	CIVIL	ASST	NPTL	3:20	5:00	12	O. Suresh
16	K. V. Lakshmi	CSE-A	20041A0505	Gate	3:20	5:00	14	K. V. Lakshmi
17	P. Athitha	CSE	20041A0509	E-BOOK	3:20	5:00	19	P. Athitha
18	S. Venkatarao	CSE	20041A0510	ACM	3:20	5:00	18	S. Venkatarao
19	V. Praneendra	CSE	20041A0520	Google	3:20	5:00	20	V. Praneendra
20	J. Durga Prasad	CST	20041A0220	E book	3:20	5:10	12	J. Durga Prasad
21	Sk. Nazeeh	CSE	20041A0598	JGate	3:25	5:00	13	Sk. Nazeeh
22	P. Sailakshmi	CSE	20041A0580	ACM	3:40	5:20	16	P. Sailakshmi
23	K. Srinivasrao	CSE	20041A0592	ACM	3:40	5:00	5	K. Srinivasrao
24	H. Lavanya	CSE	20041A0517	Jgate	3:45	5:15	9	H. Lavanya
25	Y. Sureshkrishna	ASST	Faculty	NPTL	3:50	5:40	8	Y. Sureshkrishna
26	K. Divya Sree	CSE	20041A0585	ACM	4:00	5:20	14	K. Divya Sree
27	D. Harika	BS-IT	Faculty	Research	4:00	4:40	12	D. Harika
28	G. Ganitham	CIVIL	20041A0106	E-Books	4:10	4:30	20	G. Ganitham
29	K. Sandhya	CIVIL	20041A0107	E-Books	4:20	5:00	1	K. Sandhya
30	S. Ganga	CIVIL	20041A0109	E-Books	4:20	5:00	2	S. Ganga
31	B. Ch. K. Anitha	BS-IT	Faculty	E-books	4:25	4:40	11	B. Ch. K. Anitha



DADI INSTITUTE OF ENGINEERING & TECHNOLOGY (DIET)

09-11-2021

ANAKAPALLE, VISAKHAPATNAM - 531 002, A.P.

88

e - LIBRARY LOG REGISTER

Sl No	Name of the Candidate	Branch	Enrolment Number	Purpose	Time in	Time Out	System No	Signature of the Candidate
1	J. Ramya	CSE	20041A0541	ACM	08:15	09:00	1	J. Ramya
2	R. Chandra Sekhar	CSE	20041A0564	CSE	08:30	9:40	2	R. Chandra Sekhar
3	y. Divya	CSE	20041A0531	ACM	8:30	9:00	12	Divya
4	A. Tija	CSE	20041A0560	ACM	8:30	9:00	3	Tija
5	Srujana Lakshmi	CSE DS	20041A0431	E-Books	8:40	9:00	4	Srujana
6	Jayapreet Khandhala	ECE	20041A0419	E-Books	8:40	9:00	15	Jayapreet
7	S. Steelachar	ECE	20041A0448	N-list	10:40	11:00	15	S. Steelachar
8	K. Sampath	ECE	20041A0414	E-Books	12:50	1:20	6	Sampath
9	P. Smita	BC&H	Faculty	NPTEL	12:50	1:30	7	P. Smita
10	K. Vyasa Prasad	CSE	20041A0544	ACM	12:50	1:30	2	Vyasa
11	S. Suresh	Civil	Acadral	J-gate	12:50	1:20	8	S. Suresh
12	G. Gowtham	Civil	20041A0106	E-Books	12:50	1:20	9	G. Gowtham
13	K. Vasanthi	CSE	20041A0573	J-gate	12:50	1:20	13	K. Vasanthi
14	M. Suresh Kumar	BC&H	Faculty	NPTEL	12:55	1:25	10	M. Suresh Kumar
15	S. Anurag	Civil	Ant-proj	NPTEL	1:00	1:45	16	S. Anurag
16								
17	R. Venkatasai	BC&H	20041A0544	E-Books	2:10	4:00	10	R. Venkatasai
18	S.K. Neelca	CSE	20041A0598	E-Books	3:15	4:40	11	S.K. Neelca
19	P. Sailakshmi	CSE	20041A0549	E-Books	3:20	4:30	2	P. Sailakshmi
20	K. Sai Varaha Mounika	CSE	20041A0592	ESM	3:24	4:10	17	K. Sai Varaha Mounika
21	M. Lavanya	CSE	20041A0517	J-gate	3:40	5:00	18	M. Lavanya
22	P. Lavanya	Civil	Faculty	NPTEL Course	3:40	5:00	20	P. Lavanya
23	D. Harika	BC&H	Faculty	NPTEL	3:45	5:10	11	D. Harika
24	Kamran Jahan	ECE	Asst. Prof	IEEE	5:50	5:15	05	Kamran Jahan

User :- apdiety

Page: 1 of 4 | 02-08-2022



Customer Log
 IM No :- IM-4352
 Institute Name :- Dadi Institute of Engineering & Technology

Sr.	From	To	Time Difference	Login Mode	Login IP
1	02/08/2022 04:05:11			Site	103.138.0.67
2	01/08/2022 01:59:35			Site	103.138.0.67
3	01/08/2022 10:54:41			Site	103.138.0.67
4	01/08/2022 10:25:21			Site	103.138.0.67
5	28/07/2022 04:32:52			Site	103.138.0.67
6	26/07/2022 03:23:18			Site	103.138.0.67
7	11/07/2022 11:44:43			Site	103.138.0.67
8	22/06/2022 12:09:39	22/06/2022 01:05:53	0 H, 56 M, 14 S	Site	103.138.0.67
9	21/05/2022 09:47:52			Site	106.217.231.177
10	18/05/2022 12:35:54	18/05/2022 12:43:06	0 H, 7 M, 12 S	Site	164.100.247.24
11	17/05/2022 08:56:23	17/05/2022 08:56:37	0 H, 0 M, 14 S	Site	103.138.0.67
12	14/05/2022 11:28:37			Site	103.138.0.67
13	11/05/2022 09:50:50			Site	103.138.0.67
14	06/05/2022 09:05:50			Site	103.138.0.67
15	30/04/2022 12:52:04			Site	103.138.0.67
16	08/04/2022 12:22:17			Site	103.138.0.67
17	22/02/2022 12:01:10			Site	103.138.0.67
18	02/02/2022 12:20:53	02/02/2022 05:05:01	4 H, 44 M, 8 S	Site	103.138.0.67

User :- apdiety

Page: 2 of 4 | 02-08-2022

Sr.	From	To	Time Difference	Login Mode	Login IP
19	02/02/2022 11:53:05	02/02/2022 05:03:01	5 H, 9 M, 56 S	Site	103.138.0.67
20	02/11/2021 11:12:54			Site	103.138.0.67
21	02/11/2021 11:10:40			Site	103.138.0.67
22	02/11/2021 11:10:06			Site	103.138.0.67
23	02/11/2021 10:22:32	02/11/2021 04:26:30	6 H, 3 M, 58 S	Site	103.138.0.67
24	02/11/2021 09:26:41			Site	103.138.0.67
25	02/11/2021 09:12:12	02/11/2021 03:58:59	6 H, 46 M, 47 S	Site	103.138.0.67
26	01/11/2021 03:02:05	01/11/2021 03:06:44	0 H, 4 M, 39 S	Site	103.138.0.67
27	01/11/2021 11:15:02			Site	103.138.0.67
28	01/11/2021 11:08:44			Site	103.138.0.66
29	01/11/2021 10:14:47			Site	103.138.0.66
30	01/11/2021 10:03:30			Site	103.138.0.66
31	01/11/2021 08:37:28			Site	103.138.0.67
32	21/08/2021 01:13:00			Site	103.138.0.67
33	01/07/2021 04:43:15			Site	164.100.247.22
34	02/10/2020 11:04:13	02/10/2020 05:05:03	6 H, 0 M, 50 S	Site	103.138.0.67
35	02/10/2020 09:30:21	02/10/2020 09:36:42	0 H, 6 M, 21 S	Site	103.138.0.67
36	22/01/2020 09:11:29	22/01/2020 09:32:54	0 H, 21 M, 25 S	Site	49.238.34.43
37	21/01/2020 04:23:42			Site	49.238.34.43
38	21/01/2020 10:37:30			Site	49.238.34.43
39	08/01/2020 10:10:10	08/01/2020 01:02:46	2 H, 52 M, 36 S	Site	49.238.34.43
40	27/12/2019 12:26:59	27/12/2019 01:21:17	0 H, 54 M, 18 S	Site	49.238.34.43
41	12/12/2019 04:42:53			Site	49.238.34.43

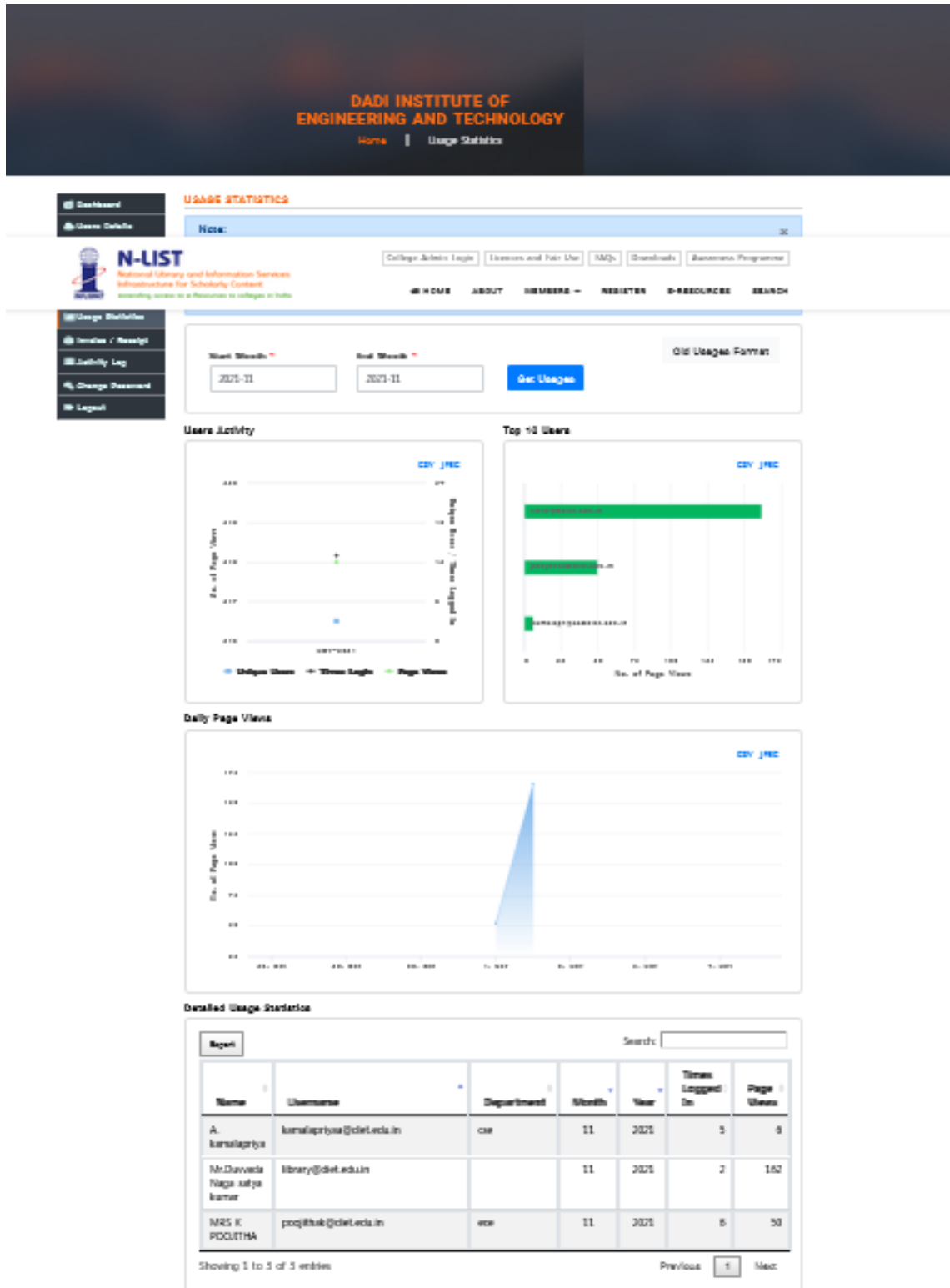

Dadi Institute of Engineering & Technology
High Management and Access Center

Organization Profile | Upload Library Subscriptions | Usage Reports

Date Usage Report | Choose Report

Usage Reports Note: Please contact jcoordinator@diuetmaths@gmail.com for usage report older than 8 years if applicable

Choose Date: From 12/2021 To 12/2021
Report Type: Service Usage
Report Format: Summarized Detailed
Get Report | Export as XLS | Export as CSV

Sr. No.	Group Name	Total
1	TOTAL HITS	43
2	Total Logins / Sessions	8
3	Searches	26
4	Fulltext / Abstract Views	1
5	ILL Requests/Hours	0
6	TOC Browsing	5
7	Profiles Created	0
8	Email Alerts	0
9	RSS Feeds	0
10	Others	3

INFORMATICS | About | Help | Contact Us

Library Committee Convenor
Kausar Jal
Dr. Kausar Jahar

